

7021 0350 0000 5770 6539

U.S. Postal Service™
CERTIFIED MAIL® RECEIPT
Domestic Mail Only

For delivery information, visit our website at www.usps.com

OFFICIAL USE

Certified Mail Fee \$4.15
 \$0.00
 Extra Services & Fees (check box, add fee as appropriate)
 Return Receipt (hardcopy) \$
 Return Receipt (electronic) \$
 Certified Mail Restricted Delivery \$
 Adult Signature Required \$
 Adult Signature Restricted Delivery \$
 Postage \$7.65
 Total Postage and Fees \$15.90



Sent To
 Office of the U.S. Attorney, Middle Dist. of NC
 Street and Apt. No., or PO Box No.
 101 South Edgeworth Street 4th Floor
 City, State, ZIP+4®
 Greensboro, NC 27401

PS Form 3800, April 2015 PSN 7530-02-000-9047 See Reverse for Instructions

7021 0350 0000 5770 6522

U.S. Postal Service™
CERTIFIED MAIL® RECEIPT
Domestic Mail Only

For delivery information, visit our website at www.usps.com

OFFICIAL USE

Certified Mail Fee \$4.15
 \$0.00
 Extra Services & Fees (check box, add fee as appropriate)
 Return Receipt (hardcopy) \$
 Return Receipt (electronic) \$
 Certified Mail Restricted Delivery \$
 Adult Signature Required \$
 Adult Signature Restricted Delivery \$
 Postage \$2.94
 Total Postage and Fees \$7.19

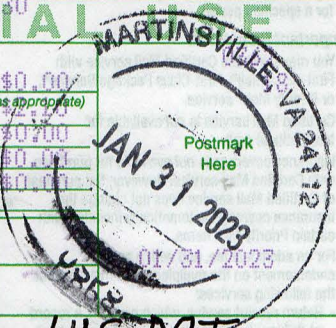

Sent To
 U.S. Solicitor General, U.S. DOJ
 Street and Apt. No., or PO Box No.
 950 Pennsylvania Avenue, NW
 City, State, ZIP+4®
 Washington, DC 20530-0001

PS Form 3800, April 2015 PSN 7530-02-000-9047 See Reverse for Instructions

7019 1120 0002 2623 7973

U.S. Postal Service™
CERTIFIED MAIL® RECEIPT
Domestic Mail Only

For delivery information, visit our website at www.usps.com

OFFICIAL USE

Certified Mail Fee \$4.15
 \$0.00
 Extra Services & Fees (check box, add fee as appropriate)
 Return Receipt (hardcopy) \$
 Return Receipt (electronic) \$
 Certified Mail Restricted Delivery \$
 Adult Signature Required \$
 Adult Signature Restricted Delivery \$
 Postage \$13.45
 Total Postage and Fees \$19.70



Sent To
 Clerk of the Court, U.S. Supreme Court
 Street and Apt. No., or PO Box No.
 1 First Street, NE
 City, State, ZIP+4®
 Washington, DC 20543

PS Form 3800, April 2015 PSN 7530-02-000-9047 See Reverse for Instructions



MARTINSVILLE
 1123 SPRUCE ST
 MARTINSVILLE, VA 24112-9998
 (800)275-8777

01/31/2023 09:44 AM

Product	Qty	Unit Price	Price
Priority Mail®	1		\$13.45
Washington, DC 20543			
Weight: 5 lb 7.90 oz			
Expected Delivery Date			
Thu 02/02/2023			
Certified Mail®			\$4.15
Tracking #:			
70191120000226237973			
e-Return Receipt			\$2.10
Total			\$19.70
First-Class Mail®	1		\$2.94
Large Envelope			
Washington, DC 20530			
Weight: 0 lb 7.50 oz			
Estimated Delivery Date			
Fri 02/03/2023			
Certified Mail®			\$4.15
Tracking #:			
70210350000057706522			
e-Return Receipt			\$2.10
Total			\$9.19
Priority Mail®	1		\$9.65
Flat Rate Env			
Greensboro, NC 27401			
Flat Rate			
Expected Delivery Date			
Thu 02/02/2023			
Certified Mail®			\$4.15
Tracking #:			
70210350000057706539			
e-Return Receipt			\$2.10
Total			\$15.90
Grand Total:			\$44.79
Cash			\$44.79

Use label # for inquiry on Return Receipt (Electronic).

Text your tracking number to 28777 (2USPS) to get the latest status. Standard Message and Data rates may apply. You may also visit www.usps.com USPS Tracking or call 1-800-222-1811.

For Return Receipt (by email), visit USPS.com, click on Track & Manage and enter Tracking number; click on drop-down arrow under Return Receipt Electronic; enter name and email address and click on Request Email.

Save this receipt as evidence of insurance. For information on filing an insurance claim go to <https://www.usps.com/help/claims.htm> or call 1-800-222-1811

Preview your Mail
Track your Packages
Sign up for FREE @
<https://informedelivery.usps.com>