



MARTINSVILLE
 1123 SPRUCE ST
 MARTINSVILLE, VA 24112-9998
 (800)275-8777

10/02/2023 04:22 PM

Product	Qty	Unit Price	Price
---------	-----	------------	-------

First-Class Mail® Large Envelope	1		\$2.79
Washington, DC 20001			
Weight: 0 lb 6.30 oz			
Estimated Delivery Date			
Thu 10/05/2023			
Certified Mail®			\$4.35
Tracking #: 70223330000056995930			
e-Return Receipt			\$2.20
Total			\$9.34

Grand Total: \$9.34

Cash \$20.00
 Change -\$10.66

Use Tracking # for inquiry on Return Receipt (Electronic).

Text your tracking number to 28777 (2USPS) to get the latest status. Standard Message and Data rates may apply. You may also visit www.usps.com USPS Tracking or call 1-800-222-1811.

For Return Receipt (by email), visit USPS.com, click on Track & Manage and enter Tracking number; click on drop-down arrow under Return Receipt Electronic; enter name and email address and click on Request Email.

Preview your Mail
 Track your Packages
 Sign up for FREE @

<https://informedelivery.usps.com>

All sales final on stamps and postage. Refunds for guaranteed services only. Thank you for your business.

Tell us about your experience. Go to: <https://postalexperience.com/Pos> or scan this code with your mobile device,



or call 1-800-410-7420

U.S. Postal Service™
CERTIFIED MAIL® RECEIPT
 Domestic Mail Only

For delivery information, visit our website at www.usps.com®.

Washington, DC 20001

OFFICIAL USE

Certified Mail Fee	\$4.35
Extra Services & Fees (check box, add fee as appropriate)	\$0.00
<input type="checkbox"/> Return Receipt (hardcopy)	\$0.00
<input type="checkbox"/> Return Receipt (electronic)	\$0.00
<input type="checkbox"/> Certified Mail Restricted Delivery	\$0.00
<input type="checkbox"/> Adult Signature Required	\$0.00
<input type="checkbox"/> Adult Signature Restricted Delivery	\$0.00

Postage \$2.79

Total Postage and Fees \$7.14

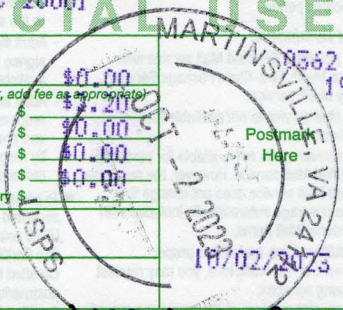

Clerk of the Court, U.S. District Court
 333 Constitution AVE NW
 Washington, DC 20001-2804

PS Form 3800, April 2, 2015 PSN 7530-02-000-9047 See Reverse for Instructions

0E65 6695 0000 0E6E 2202